VISIT…

LANZAROTE Caliente.COM

FEELIN' WAY TOO DAMN GOOD

Gtrs. in Drop D tuning:

⑥ = D ③ = G
⑤ = A ② = B
④ = D ① = E

Lyrics by CHAD KROEGER
Music by NICKELBACK

Moderately ♩ = 78

D D/C G/B Gm/B♭ D D/C G/B Gm/B♭

mp

1.4. I

𝄋 *Verse:*

D D/C G/B Gm/B♭

missed you so much that I begged you to fly and see me. You
for - ty - eight hours I don't think that we left my ho - tel room. Should

3. *See additional lyrics*

mf

D D/C G/B Gm/B♭

must - 've broke down 'cause you fi - nal - ly said that you would. But
show you the sights 'cause I'm sure that I said that I would. We

© 2003 Warner-Tamerlane Publishing Corp. / Arm Your Dillo Publishing, Inc. /
Zero-G Music Inc. / Black Diesel Music Inc. / Ladekiv Inc.
All Rights Administered by Warner-Tamerlane Publishing Corp.
All Rights Reserved

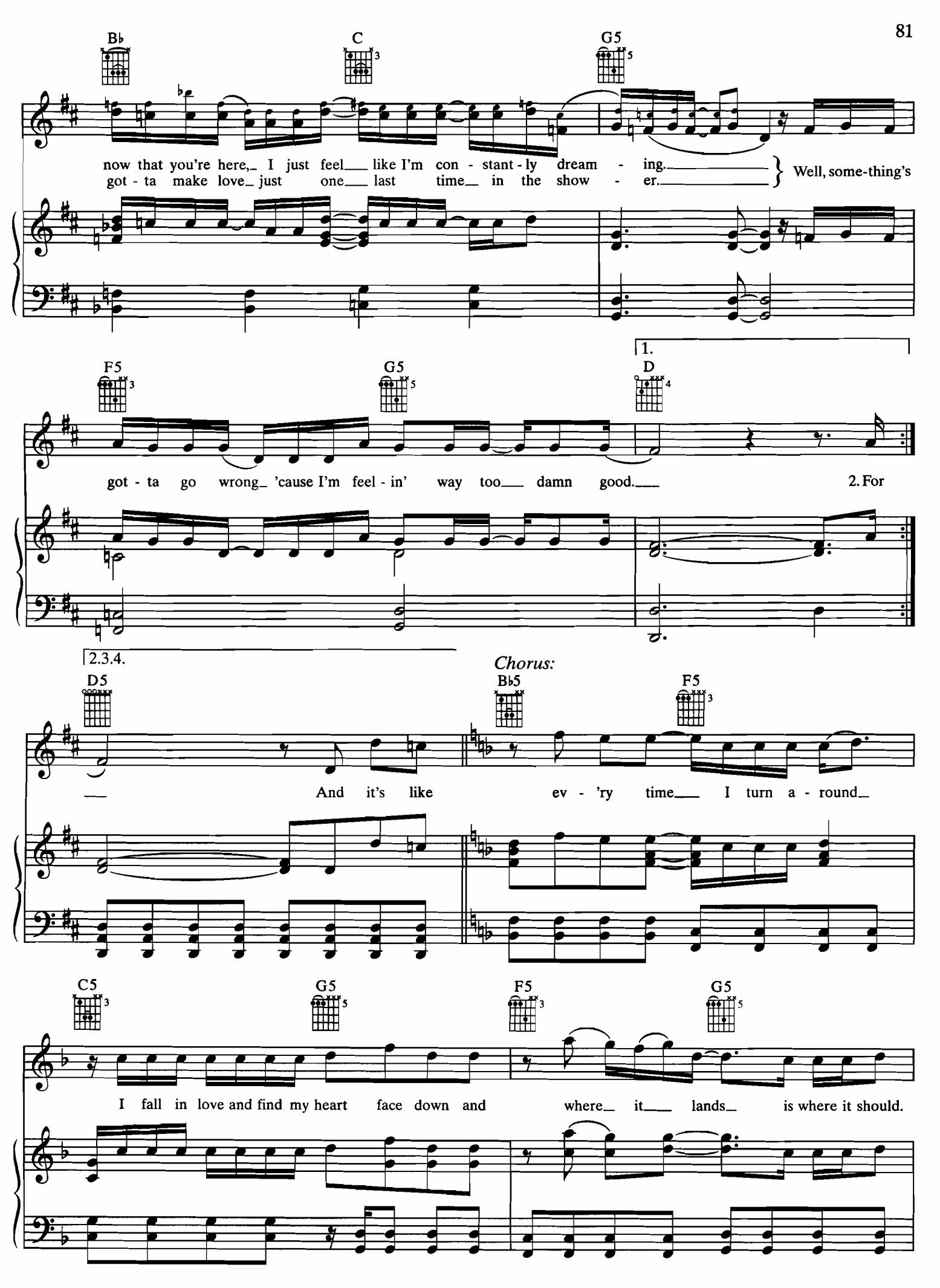
B♭
C
G5
now that you're here, I just feel like I'm con - stant - ly dream - ing.
got - ta make love just one last time in the show - er.
Well, some-thing's
F5
G5
1.
D
got - ta go wrong 'cause I'm feel - in' way too damn good.
2. For
2.3.4.
Chorus:
D5
B♭5
F5
And it's like ev - 'ry time I turn a - round
C5
G5
F5
G5
I fall in love and find my heart face down and where it lands is where it should.

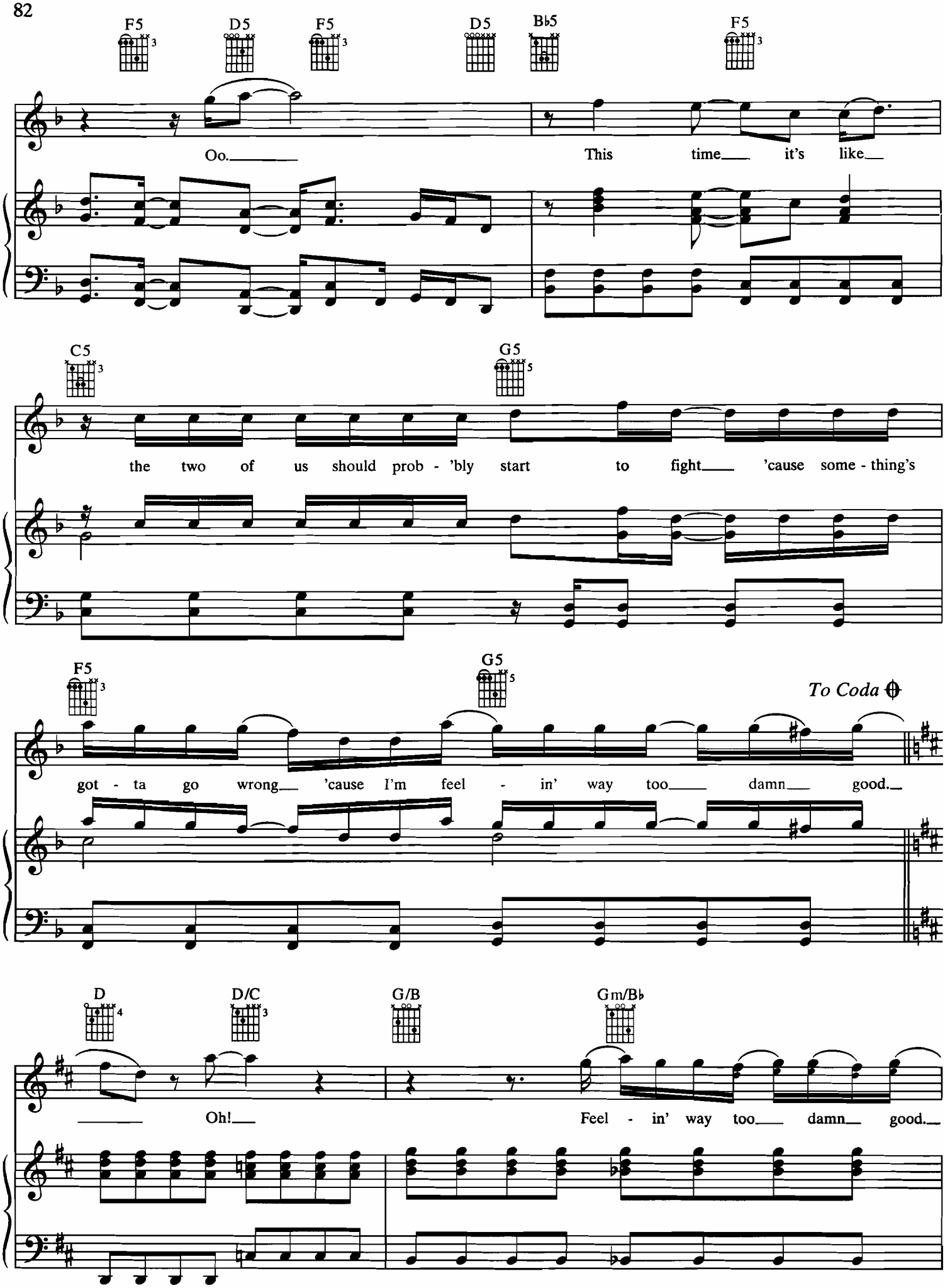
F5
D5
F5
D5
B♭5
F5
Oo.
This time it's like
C5
G5
the two of us should prob - 'bly start to fight 'cause some - thing's
F5
G5
To Coda
got - ta go wrong 'cause I'm feel - in' way too damn good.
D
D/C
G/B
Gm/B♭
Oh!
Feel - in' way too damn good.

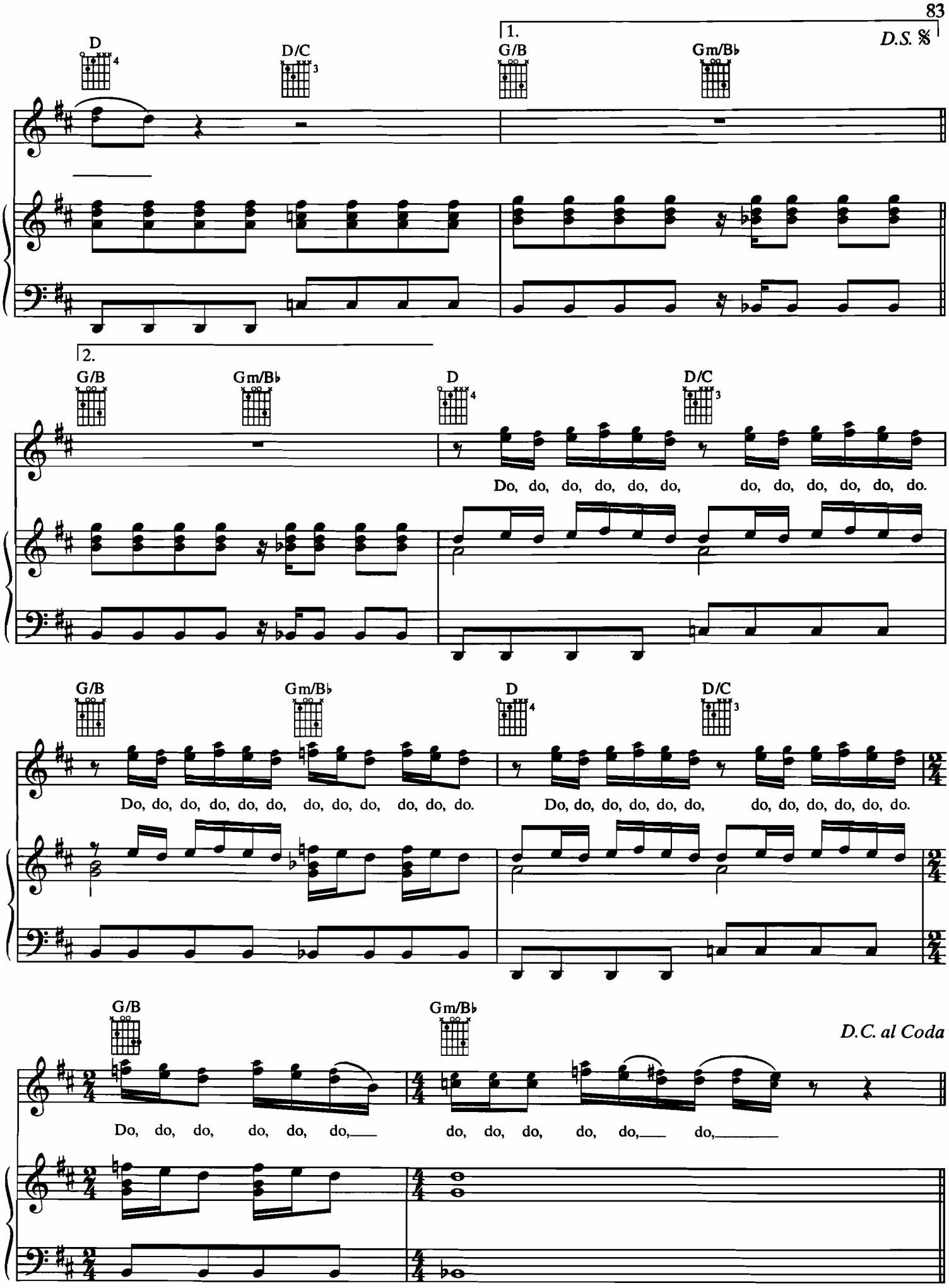
D
D/C
1.
G/B
Gm/B♭
D.S. 𝄋
2.
G/B
Gm/B♭
D
D/C
Do, do, do, do, do, do, do, do, do, do, do, do.
G/B
Gm/B♭
D
D/C
Do, do, do, do, do, do, do, do, do, do, do, do.
Do, do, do, do, do, do, do, do, do, do, do, do.
G/B
Gm/B♭
D.C. al Coda
Do, do, do, do, do, do, do, do, do, do, do, do,

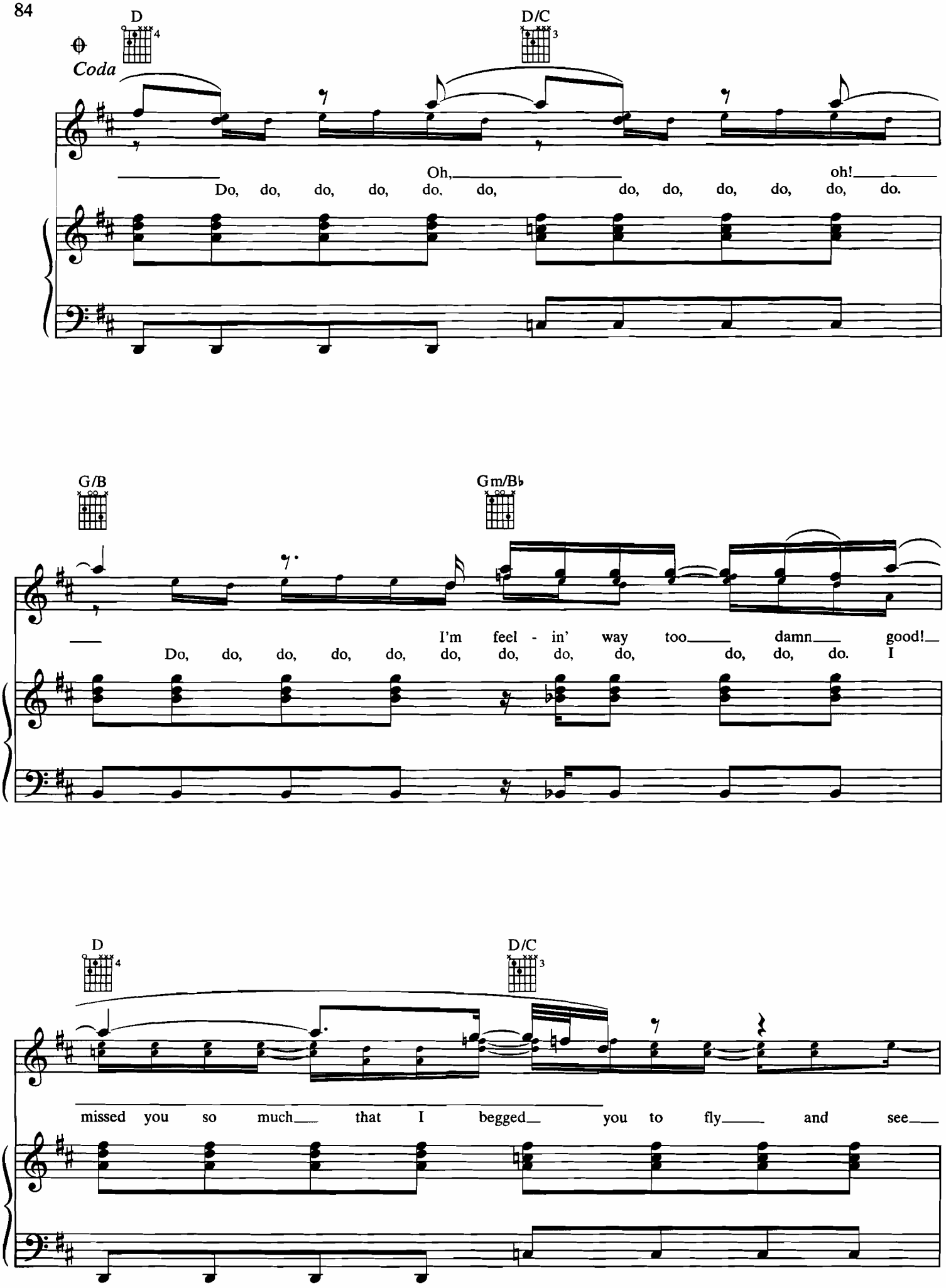
D
D/C
Coda
Oh,
oh!
Do, do, do, do, do, do, do, do, do, do, do, do.
G/B
Gm/B♭
I'm feel - in' way too damn good!
Do, do, do, do, do, do, do, do, do, do, do, do. I
D
D/C
missed you so much that I begged you to fly and see

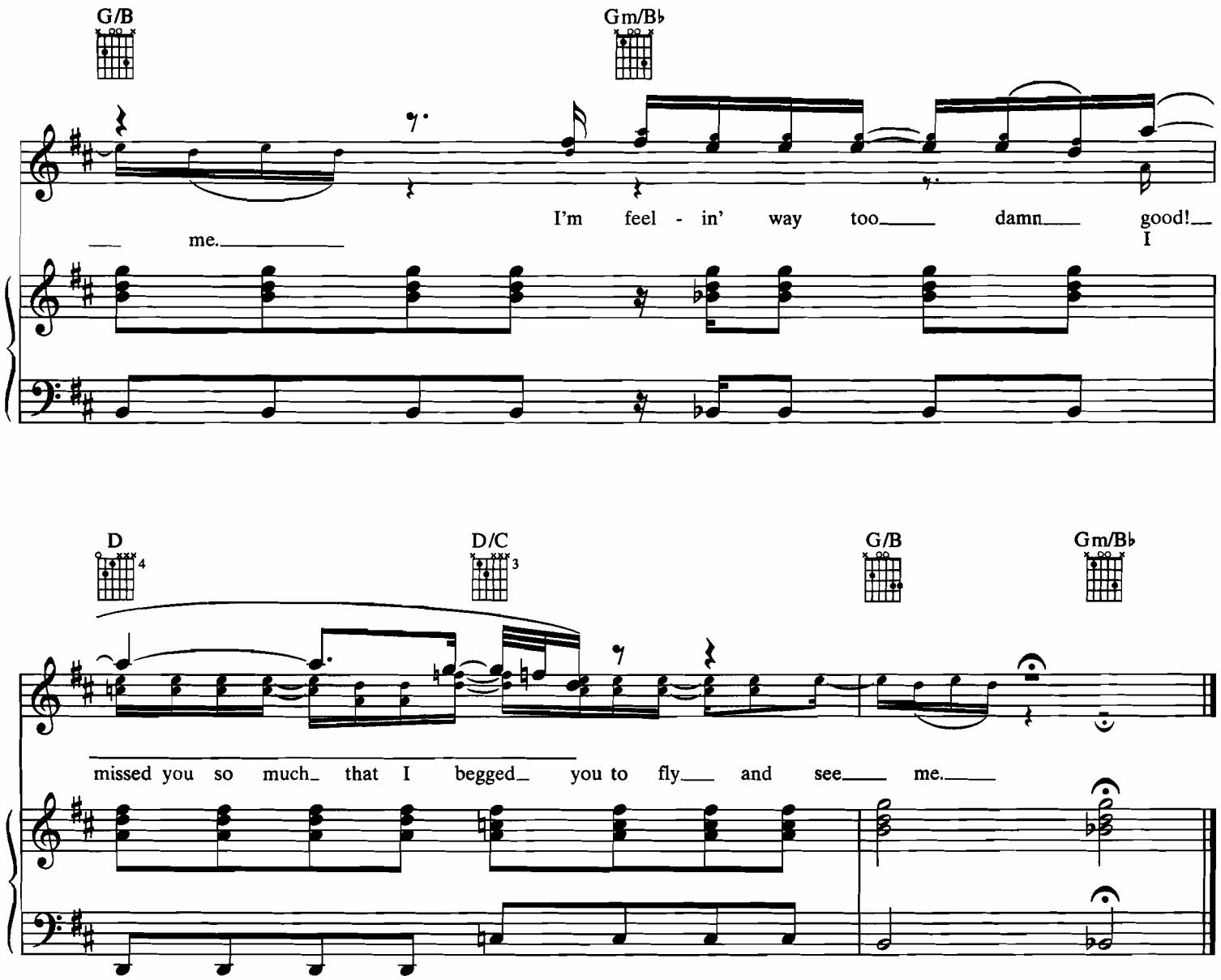

Verse 3:
Sometimes I think best if left in the memory.
It's better kept inside than left for good.
Looking back each time they tried to tell me.
Well, something's gotta go wrong,
'Cause I'm feelin' way too damn good.
(To Chorus:)